CITY OF SONORA

FISCAL YEAR

2016/17
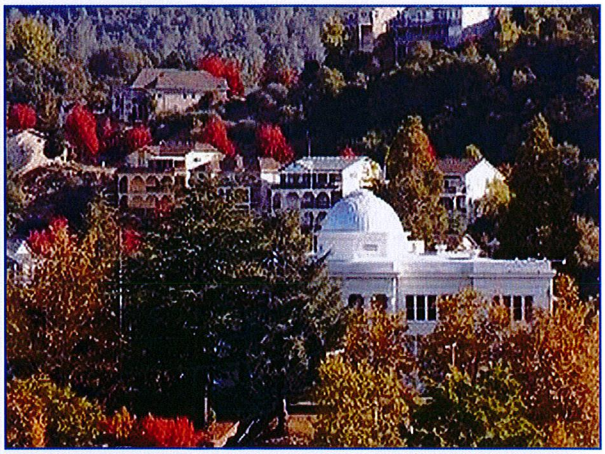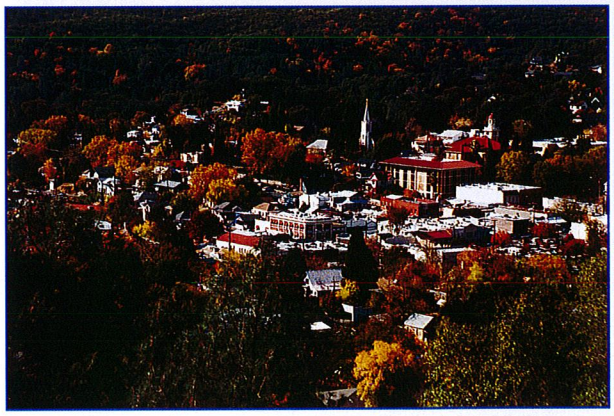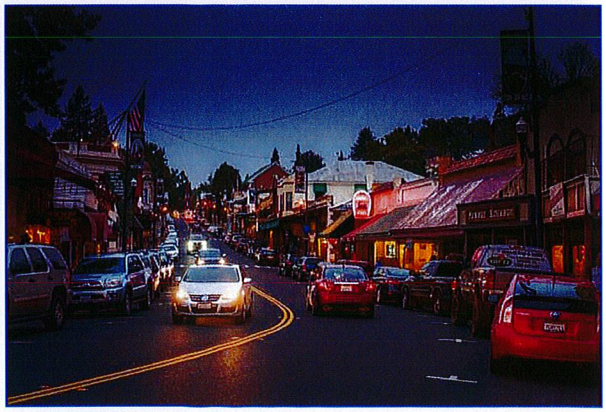
OPERATING BUDGET