Did you know...

- ✓ Sonora, the Tuolumne county seat, incorporated in 1851, is the 11th oldest city in California.
- ✓ Sonora's city tree is the Chinese Pistache.

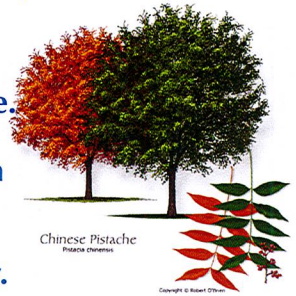

- ✓ There are more than 300 buildings in the city's Historical Resources Inventory.
- ✓ The public chose converting Linoberg Street into a pedestrian-only gathering space as the #1 priority and #2– more public restrooms.
- ✓ Sonora has 985 public parking spaces, 433 of them in lots within an average of 116 steps to Washington Street.
- ✓ Traffic calming can be done by shortening crosswalks.
- ✓ Sonora, "The Queen of the Southern Mines," is a gem of a small town!

"Blending history with today."
Lauren Hoffman

"Meeting the needs of Sonora's next generation." *Barbara Balen*

"Where the past is present."
Sharon Marovich

Vision Sonora
City of Sonora
94 N. Washington Street
Sonora, CA 95370

Vision Sonora
Creating a More Vibrant Community

Telephone: (209) 532-3508
FAX: (209) 532-3511
sonoraca.com/Vision_Sonora.htm
Email: rkellogg@sonoraca.com

Vision Sonora

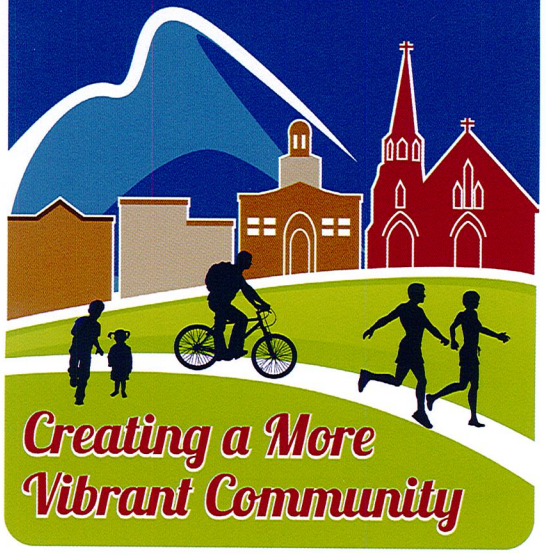

Share the Dream
Be Part of the Plan

Your input is valuable, your voice can be heard!

SONORA • CALIFORNIA
INCORPORATED 1851

94 N. Washington St., Sonora, CA 95370
(209) 532-3508 · sonoraca.com/Vision_Sonora.htm

Historic Sonora

Planning for the Future

Your input is valuable, your voice can be heard!

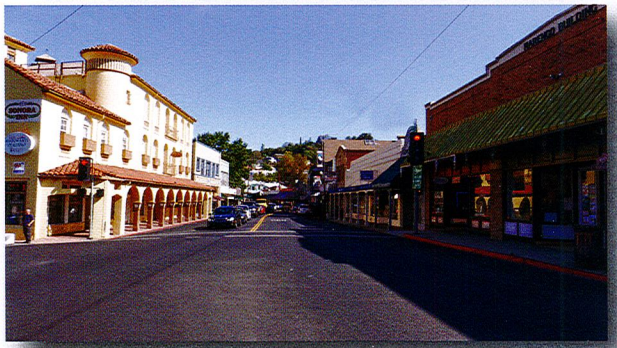

Looking forward to...

- Places to gather, linger, shop & dine
- More public restrooms
- Public art & beautification
- Improved parking & traffic flow & better access to public transit
- Enhanced pedestrian safety
- New directional signage
- Celebrating Sonora's historic charm

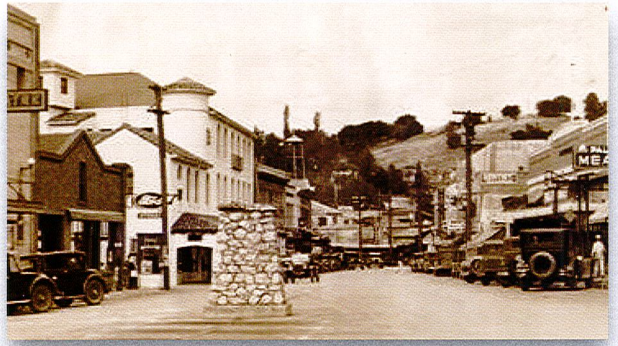

What is the Vision Sonora Plan? ?

A conceptual plan that acknowledges Sonora's current assets and seeks to make them stronger, more visible and better appreciated.

Why have a Plan?

To provide well thought out, community supported projects, that stimulate economy and increase tourism.

What community advisory sub-committees were formed ?

Community Design; Finance; Tourism, Marketing, Public Outreach; Transportation, Mobility.

What is the purpose of the advisory sub-committees?

Reviewing the conceptual plan, listening to public opinion, public education, choosing materials, suggesting alternatives, searching funding resources, partnering with local organizations.

How can I participate ?

Begin by attending a Vision Sonora Committee meeting on the fourth Thursday of each month in City Hall at 9:00 a.m. Contact: Rachelle Kellogg (209)533-3508 or rkellogg@sonoraca.com

Meetings:
sonoraca.com/government/agendas.htm

Watch Vision Sonora Video:
sonoraca.com/Vision_Sonora.htm

View the Plan:
sonoraca.com/Vision_Sonora.htm